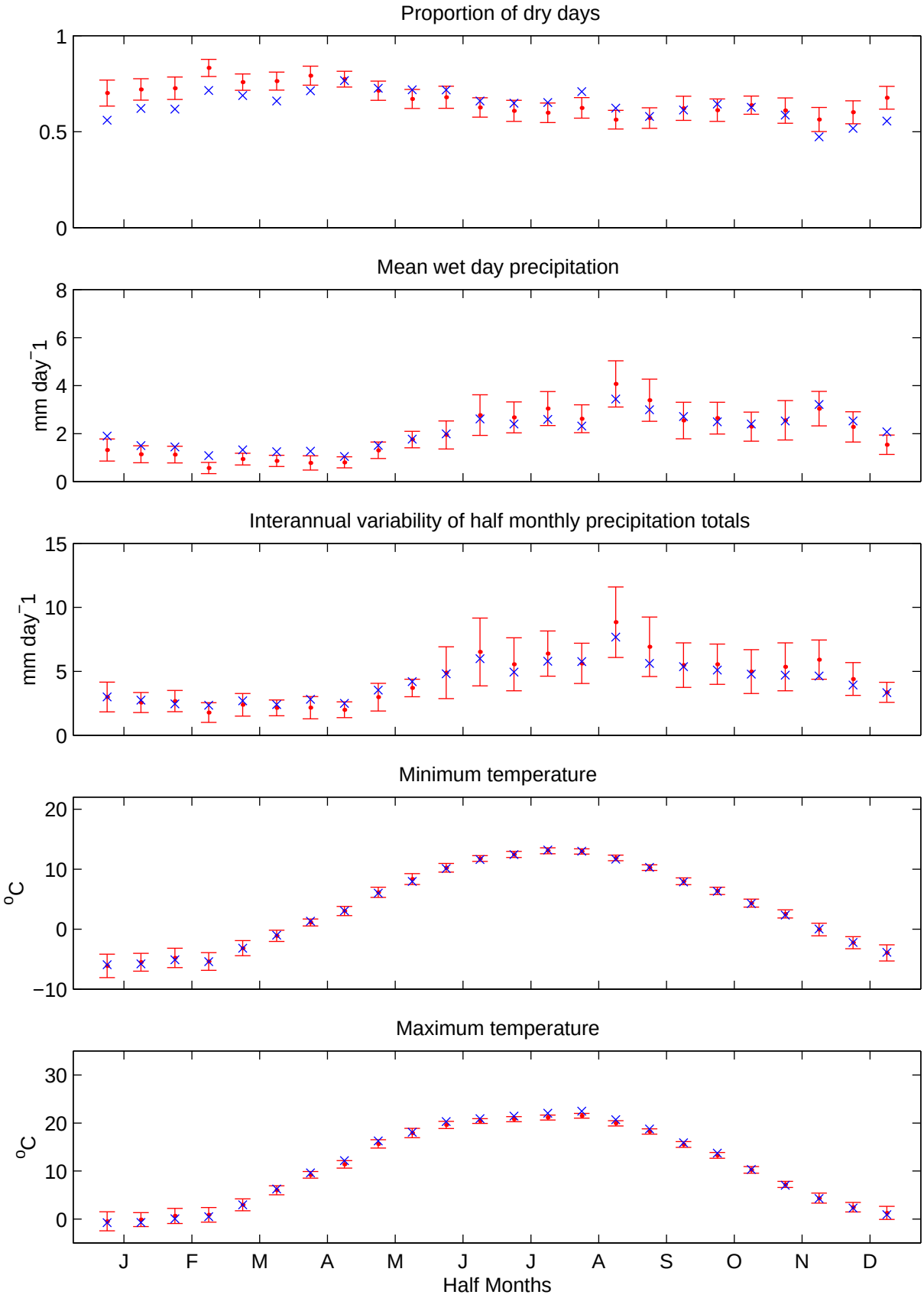Kaliningrad (1961−90) Validation