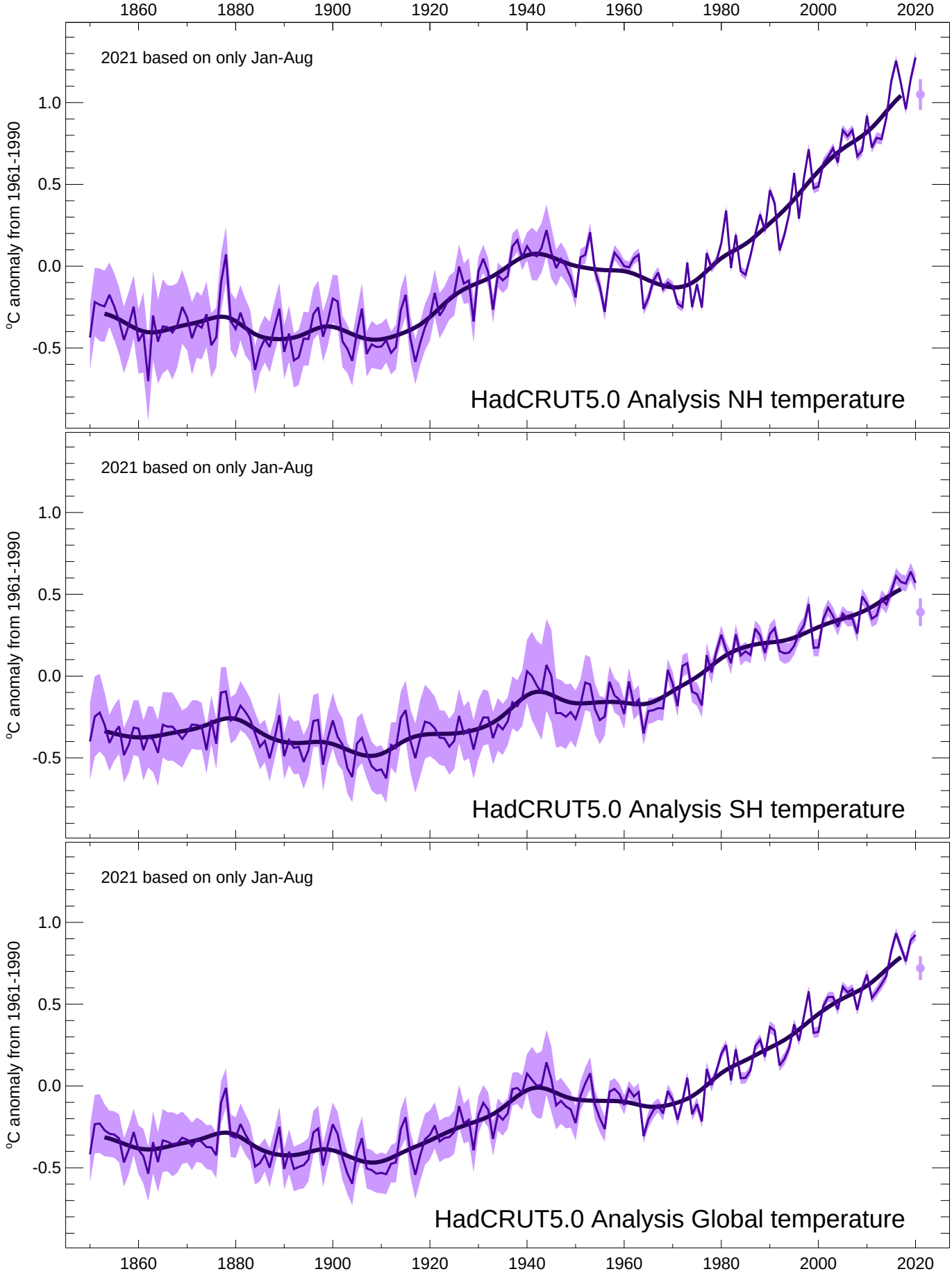
2021 based on only Jan-Aug
HadCRUT5.0 Analysis NH temperature
2021 based on only Jan-Aug
HadCRUT5.0 Analysis SH temperature
2021 based on only Jan-Aug
HadCRUT5.0 Analysis Global temperature
°C anomaly from 1961-1990
1.0
0.5
0.0
-0.5
1860
1880
1900
1920
1940
1960
1980
2000
2020